

CONSTITUTION

2024 No.01 and 2024.12.01



SOUTH ASIAN SHITORYU KARATEDO FEDERATION

南アジア系東流空手道連盟

Affiliated To

**ASIA PACIFIC SHITORYU KARATEDO FEDERATION
WORLD SHITORYU KARATEDO FEDERATION**

Contents

| No | Paragraphs | Article |
|----|--------------|---------|
| 1 | Structure | 01-22 |
| 2 | Management | 23-37 |
| 3 | Technical | 38-47 |
| 4 | Constitution | 48-50 |
| 5 | Annexe | |

Great things are done by a series of small things brought together.

Annexe

| No | Annexe |
|-----------|-------------------------------|
| 1 | Logo |
| 2 | Flag |
| 3 | Banner |
| 4 | Theme Song |
| 5 | Affiliated Executive Members |
| 6 | APSKF Affiliation Certificate |
| 7 | WSKF Affiliation Certificate |

CONSTITUTION

2024 No.01 and 2024.12.01

1 st PARAGRAPH

STRUCTURE



SOUTH ASIAN SHITORYU KARATEDO FEDERATION

SOUTH ASIAN SHITORYU KARATEDO FEDERATION

1st Paragraph - Structure

1. History of Shitoryu
2. Date of Establishment
3. Name
4. Logo, Flag and Banner
5. Theme Song
6. Martial Art
7. Head Quarters & Honbu DoJo
8. Address / Email / WhatsApp / Website
9. Languages
10. Federation Structure
11. Moto
12. Vision
13. Mission
14. Goals
15. Affiliations
16. Advisory Board
17. Executive Board
18. Director Board
19. Sub Committees
20. Member countries
21. South Asian shitoryu karate Championships
22. APSKF and WSKF Shitoryu karate Championships

SHITORYU FAMILY TREE

**WORLD
SHITORYU KARATEDO
FEDERATION
FAMILY TREE**



**SENSEI
KENWA MABUNI**
FOUNDER - SHITORYU
1989.11.14 - 1952.05.23



**SENSEI
KENEI MABUNI**
2 ND SOKE
1918.02.13 - 2015.12.19



**SENSEI
TSUJIKAWA YOSHIAKI**
GENRO
1916.02.10 - 2012.04.10



**SENSEI
MANZO IWATA**
1 ST PRESIDENT
1924.02.09 - 1993.06.04



**SENSEI
HATTORI HISASHI**



**SENSEI
KEN SAKIO**
2 ND PRESIDENT
1922.01.02 - 2012.06.04



**SENSEI
TOKIO HISATOMI**
3 RD PRESIDENT
1927.02.12 - 2013.08.27



**SENSEI
HIROSHI MURATA**
4 TH PRESIDENT
1936.09.17 - 2019.04.29



**SENSEI
KENYU MABUNI**
3 RD SOKE
1951.06.04



**SENSEI
KIYOSHI SAKAMOTO**



**SENSEI
GENZO IWATA**
5 TH PRESIDENT
1958.10.09



SOUTH ASIAN SHITORYU KARATEDO FEDERATION STRUCTURE DIAGRAM

10

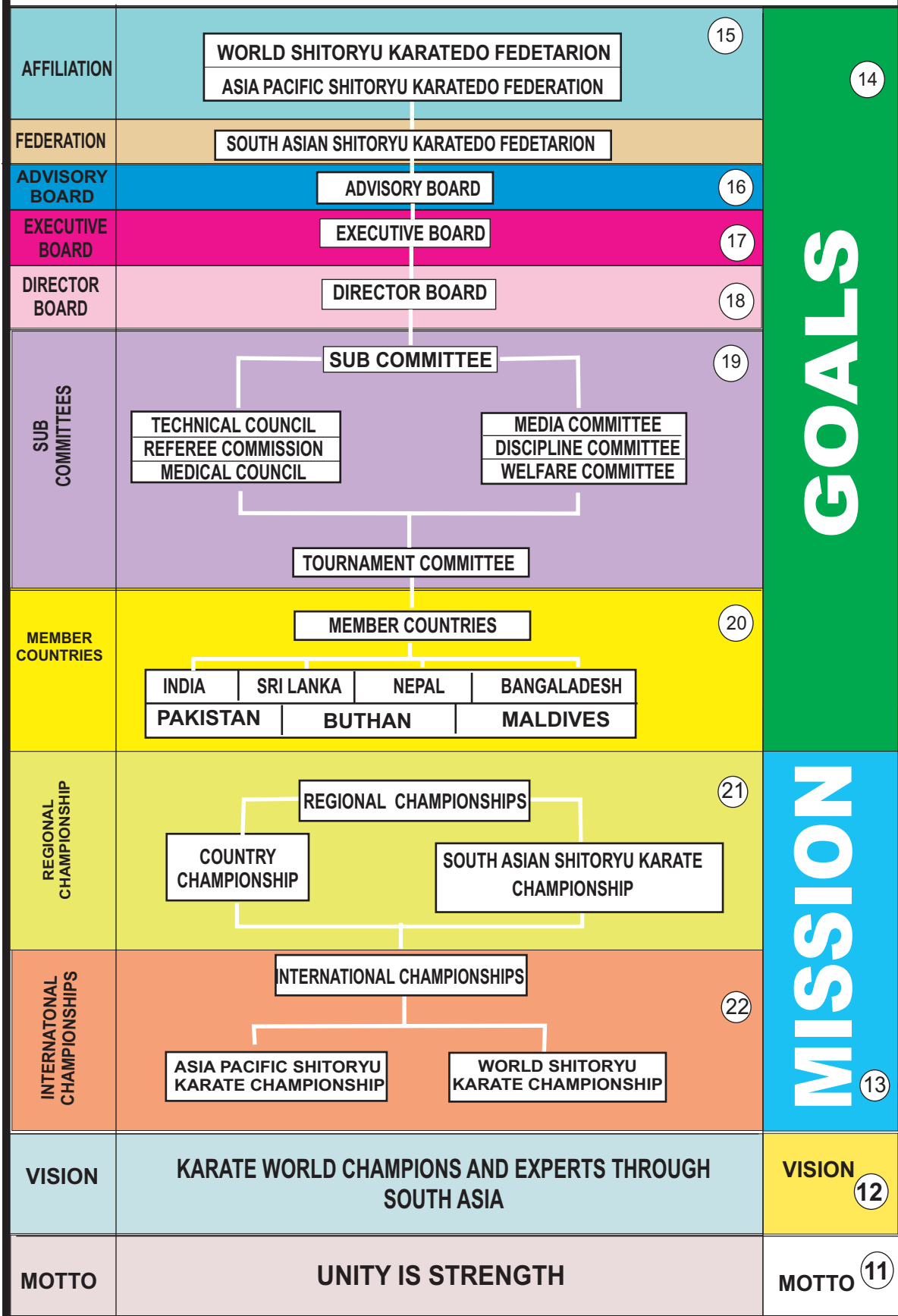

1st Paragraph - Structure

(1). The Hitroy of Shitoryu



Sensei kenwa mabuni
Founder of shitoryu
(1889-11-14-1952-05-23)

- i. Shitoryu karatedo was founded by sensei kenwa mabuni.
- ii He was born in shuri city, okiawa 14 November 1889. Sensei mabuni, first studied karate at the age of 13 under master Anko Itosu (1830-1915) From master ITOSU he learned "Shuri-te" system the lightning quick technique of attack. Sensei mabuni also studied under Master kanryo Higashionna (1853-1915).from master higashionna he learned " Naha-te" system, Dynamic breathing techniques for internal Strength
- iii. Through his ingenuty, he developed a new system by adopting the best techniques from the two masters in 1927. He named his new system "shito" which was derrived from the name of the two masters. "ITO" (ITOSU) Which was also pronounced as "SHI" and "HI" (Hiashionna) Which was also pronounced as "To"
- iv. He passed away at his own house on 13 may1952 at the age of 62.
- v. Word shitoryu karatedto federation (WSKF) is the world federation of shitoryu style.
- vi Asia - pacific shitoryu karatedo federation (APSKF) is the governing body for the shitoryu karatedo in Asia - Pacific Region.
- vii Family tree of the shitoryu is as Page No.05

(2) Establishment

The following representatlives of shitokai south Asia Region who participated to 10th Shitoryu Karatedo international championship held on 2023-09-18 to14 at Jakartha, Indonesia were held special meeting on 2023.09.23 with blessings of APSKF and WSKF and decided to form newly body of South Asian Shitoryu karatedo federation and appointed sensei clement De Zoysa to draft the constitution of SASKF.

- | | | | | |
|----|--------|--------------------------|---|------------|
| a. | Sensei | C.S.Arun Machaiah | - | India |
| b. | Sensei | Clement .A.G.De Zoysa | - | Sri Lanka |
| c. | Sensei | Nasmul Hasan | - | Bangladesh |
| d. | Sensei | Yubaraj Lama Thing | - | Nepal |
| e. | Sensei | Dhawa Gurung | - | Nepal |
| f. | Sensei | Muhammad Abul Kalam Azad | - | Bangladesh |
| g. | Sensei | V. Sasidaran | - | India |

(3) Name

Federation shall be called,

- I. "South Asian shitoryu karatedo Fedaration" in English language,
- ii. Acronym name is "SASKF"
- iii. "Shitokai South Asia" as the short name.
- iv. As easy use thereafter referred as the "Federation"

(4) Logo and Flag

- I. Logo is as Annexe No. 01
- ii. Flag is as Annexe No. 02
- iii. Banner is as Annexe No. 03

(5) Theme Song

Theme Song is as Annexe No.04

(6) Martial art

Shitoryu Karate style was created by sensei kenwa mabuni (1887- 1952) is the martial art followed by federation.

(7) Head Quartters and Honbu DoJo

The federation should have and maintain headquarters and Honhu DoJo in South Asia Region.

(8) Address, Email, WhatsApp - Website

- I. Address - Address may be decided by SASKF executives Committee
- ii. E-mail - saskf@gmail.com
- iii. WhatsApps- SASKF 2023
- iv Website - www.southasianshitoryukaratedofederation

(9) Languages

English language is used as administration language and Japanes Language is used as the technical Language.

(10) Federation Structure

As page number - 07

(11) Moto

Unity is Strength

(12) Vision

Karate World Champions and experts through South Aisa

(13) Mission

Develop, maintain and protect "Shitoryu" standard and relationship high level in South Aisa.

(14) Goals

- I. To be and act the regulating, coordinating, controlling and governing body for shitoryu karatedo in the south Asian region.
- I. Conducting shitoryu Technical, Referee, medical seminars, gradings, championships and events in South Asia,
- ii. Participating APSKF and WSKF events
- iii. World peace through shitoryu karate.

(15) Affiliations

SASKF must be affiliated to following federations

- I. Asia pacific shitoryu karatedo federation - APSKF
- ii. World Shiotryu karatedo Fedration - WSKF

(16) Advisory Board

Advisory Board should be appointed by executive board of SASKF

(17) Executive Board

The executive board of federation must be appointed through director board.

(18) Director Board

Directors and standing directors must be appointed through members by executive committee.

(19) Sub Committees

The executive committee must be appointed, Administration and Technical Sub committees according to the constitution.

(20) Member countries

Only one organization in following countries affiliated to the APSKF and WSKF should be affiliated to the SASKF. Each country is to be represented by only one organization.

- | | |
|----------------|---------------|
| I. India | v. Pakistan |
| ii. Sri Lanka | vi. Buthan |
| iii. Nepal | vii. Maldives |
| iv. Bangladesh | |

(21) South Asian Shitoryu Karate Championships

SASKF should organize and conduct south asia shitoryu karatedo championship once in two years

(22) APSK and WSKF shitoryu Karate Championship

- I. SASKF should organize and conduct APSKF and WSKF events in South Asia region.
- ii. SASKF should participate international events organize by APSKF and WSKF.

CONSTITUTION

2024 No.01 and 2024.12.01

2nd PARAGRAPH

MANAGEMENT



SOUTH ASIAN SHITORYU KARATEDO FEDERATION

SOUTH ASIAN SHITORYU KARATEDO FEDERATION

2nd Paragraph - Management

23. Classification of membership
24. Honorary membership
25. Executive membership
26. Membership Fee
27. Executive committee
28. The duties of the executive committee
29. The duties of the President
30. The Duties of the Deputy President and Vice Presidents
31. The Duties of the Secretary General
32. The Duties of the Treasurer
33. Bank Account
34. Official Meetings
35. Media committee
36. Discipline committee
37. Welfare committee

2nd Paragraph - Management

(23) Classification of membership

The federation shall consist of 2 categories of membership

- I. Honorary membership
- ii. Executive membership

(24) Honorary membership

- I. Any prominent person, who is with good character, can further the objects of the federations and has contributed a level of service to the federation, shall at the discretion of the executive committee be offered a Honorary membership.
- ii. Honorary member is free of the rights of voting.

(25) Executive membership

- I. One country is to be represented by only one organization, to SASKF who affiliated to the APSK, WSKF and National Federation of the Country is called executive member (Executive membership)
- ii. Each executive member (executive member country) shall appoint a competent person to act as communicating officer to deal with day - to - day coordination and communication with the executive committee.

(26) Membership Fee

- I. Annual membership fee will be applicable for each executive member country and this will become due and payable on January 31 of each Calender year.
- ii. Annual membership fee must be decided by the executive committee.

(27) Executive Committee

- I. The executive committee of the federation shall be the highest authority for the federation.
- ii. The executive committee shall consist of the following official positions elected by election general meeting of the SASKF.

| | | |
|----------------------|---|-------------|
| a) President | - | 1 Position |
| b) Deputy President | - | 1 Position |
| c) Vice President | - | 2 Position |
| d) General Secretary | - | 1 Position |
| e) Treasurer | - | 1 Position |
| f) Members | - | 8 Positions |
- iii. There should be 2 members are included to the executive committee of each country affiliated to the SASKF
- iv. maximum members of the executive committee are 14.
- v. Each member of the executive committee has one vote.
- vi. One casting vote belongs to the chairperson of executive committee.
- vii. The duration of the executive committee is 3 years.

(28) The duties of the executive committee

- I. To protect and activate the SASKF constitution and manage the activities of the federation.
- ii. To authorize expenditure and exercise all such powers to achieve the objectives of the federation.
- iii. To investigate disputes within/among executive members, decide and implement resolutions for them
- iv. To raise funds for the federation.
- v. To approve financial budgets for the executive committee and sub committees.

(29) The duties of the president

- I. To preside all events of the federation.
- ii. To protect and activate the SASKF constitution
- iii. To represent the federation in all matters.
- iv. To delegate duties of the committees, officials and members.

(30) The duties of the deputy president and vice presidents

- I. To protect and activate the SASKF constitution.
- ii. Assist the president in all matters of the federation.
- iii. Deputize for the president in the absence of the president.

(31) The duties of the secretary general

- I. To conduct activities of the Federation in accordance with this constitution and execute instructions of the congress and the executive Committee.
- ii. To transact all correspondence.
- iii. To arrange meetings/conference and notify the same to members.
- iv. To keep a record of minutes of all official meetings /conferences.
- v. To keep a register of all members of the federation.

(32) The duties of the Treasurer

- I. To keep proper accounting books of record and be responsible for the custody of funds belonging to federation.
- ii. To collect membership fees and other fees as instructed by the executive committee.
- iii. To issue receipts for all payments received by the federation.
- iv. To submit the annual statements of accounts to the executive committee.
- v. To submit to the congress, the financial statements of the federation.

(33) Bank Account

The federation should maintain a currant account in a particular country and bank which was decided by the executive committee

(34) Official Meetings

- I. The executive committee convene congresses triennially at such dates and places as the executive committee may decide.
- ii. Each executive member country shall be eligible to send two delegates (including its country representative)
- iii. The president shall preside at all congresses and shall be responsible for the proper conduct of business of such meetings.
- iv. The congress shall be the sole authority to make, alter, amend and rescind any article of this constitution.
- v. Following reports must be submitted to the congress.
 - a. Triennial reports by the chairperson
 - b. Statement of account by treasurer
 - c. Development reports by the sub committees
 - d. Development reports by the executive member countries

(35) Media Committee

- I. Executive committee should appoint media committee to maintain the website and publicity of a federation.
- ii. Duties of the media committee should be approved by the executive committee.

(36) Discipline Committee

- I. Executive committee should appoint discipline committee to maintain the prestige, respect and ethics of the shitoryu style and federation.
- ii. Duties of the Discipline committee should be approved by the executive committee.

(37) Welfare committee

Executive committee should appoint welfare committee for welfare activities of the federation.

(38) Directors and Standing directors

- I. WSKF 3 Dan or above senior members of the National federation can appoint directors / standing directors of the SASKF.
- ii. Qualifications and duties of directors / standing directors should be approved by the executive committee.

CONSTITUTION

2024 No.01 and 2024.12.01

3rd PARAGRAPH

TECHNICAL



SOUTH ASIAN SHITORYU KARATEDO FEDERATION

SOUTH ASIAN SHITORYU KARATEDO FEDERATION

3rd Paragraph - Technical

39. Technical council
40. Referee commission
41. Medical council
42. Tournament committee
43. SASKF black belt union
44. South Asia Shitoryu karatedo Championship
45. Seminars
46. National and international Examinations
47. Technical Hand book

3rd Paragraph - Technical

(39) Technical council

i. Qualifications for the technical Council

- a. Senior members holding at least 3 Dan recognizes by WSKF
- b. Most Senior member should be the chairman of the technical council.
- c. SASKF Technical union must be created under the technical council with 3-5 members of each country.

ii. The duties and responsibilities of the technical council

- a. To standardize the teaching and promotion on Shitoryu Karatedo.
- b. To register and keep records of Black Belters and Instructors.
- c. To disseminate changes on all technical matters to the members.
- d. To verify and endorse application for Dan grading conducted by APSKF and WSKF.
- e. To organize and conduct technical seminars for the members.
- f. To assist and provide technical support to the federation.

(40) Referee commission

i. Qualification for the referee commission

- a. Senior members holding referee qualification of WKF, APSKF and National federation can be appointed to the referee commission.
- b. Chairman of the Referee Commission should be appointed by the executive committee.
- c. SASKF referee union must be created under the referee commission with 3-5 member of each country.

ii. The duties and responsibilities of the Referee Commission

- a. To be responsible in upgrading the standard of refereeing of the members.
- b. To disseminate information on changes in refereeing to the members.
- c. To organize and conduct referee clinics and exams for the members.
- d. To form referee councils for tournaments organized by the federation.

(41) Medical Council

i. Qualification for the medical Council

Senior members holding MBBS qualifications can be appointed to the medical council.

ii. The duties and responsibilities of the Medical Council

- a. To care about physical mental & spiritual health of the members
- b. To assist and provide medical support to the tournament organized by the federation
- c. To organize and conduct medical and First Aid seminars for the members.

(42) Tournament committee**The duties and responsibilities of the tournament committee**

- I. To select organizers and arenas for championships
- ii. To coordinates and Liaise with organizer's and sub committees of SASKF
- iii. To set rules and event categories of the championships
- iv. To supervise draws of the championships
- v. To submit reports of tournaments to the executive committee with in one month after tournament

(43) SASKF Black belt union

- i. WSKF or shitokai National Federations black belt members can be register this union.
- ii. Membership fee should be decided by SASKF executive committee.

(44) South Asian shitoryu Karatedo championship

SASKF should organize and conduct south Asia shitoryu karatedo championship once in two years.

(45) Seminars

- I. SASKF should conduct Technical / Referee / medical and other seminars every country in the region.
- ii. Country and duration must be decided by executive committee of the SASKF. Date and venue can be decided by the particular country.

(46) Nationals and Internationals Examinations

- I. National Shitokai examinations can be conducted by member countries according to the rules and regulations of SASKF and their Associations.
- ii In participation to the WSKF international exam member counties should be followed APSKF and WSKF rules and regulations.

(47) Technical Hand Book

Technical hand book of the SASKF should be prepared by the Technical Council of SASKF..

CONSTITUTION

2024 No.01 and 2024.12.01

4 th PARAGRAPH

CONSTITUTION



SOUTH ASIAN SHITORYU KARATEDO FEDERATION

SOUTH ASIAN SHITORYU KARATEDO FEDERATION

4th Paragraph - Constitution

48. Establish Buthan and Maldives shitoki
49. Amendments of the constitution
50. Approval of the constitution

4th Paragraph - Approval of constitution

(48) Establish Buthan and Maldives Shitoka

SASKF should work to establish and affiliate a shitokai Butan branch and shitokai Maldives branch.

(49) Amendments of the Consitution

Amendments of the constitution be done by the decision of the executive committee majority of SASKF.

(50) The Approval of SASKF Constitution

This constitution name as South Asian Shitoryu Karatedo Federation - 2024 No.01 and 2024-12-01 was approved at the general meeting held in Singapore on the date of 2024-.....

| No | Position | Name | Country | Signature |
|------|-------------------|------|------------|-----------|
| I | President | | | |
| ii | Deputy President | | | |
| iii | Vice President | | | |
| iv | Vice President | | | |
| v | Secretary General | | | |
| vi | Treasurer | | | |
| vii | Advisor | | | |
| viii | Member | | India | |
| ix | Member | | Bangladesh | |
| x | Member | | Nepal | |
| xi | Member | | Pakistan | |
| xii | Member | | Sri Lanka | |

CONSTITUTION

2024 No.01 and 2024.12.01

5 th PARAGRAPH

ANNEXE



SOUTH ASIAN SHITORYU KARATEDO FEDERATION

ANNEXE NO. 01

LOGO



ANNEXE NO. 02

FLAGE



ANNEXE NO. 03

BANNER



ANNEXE NO. 04

Theme Song

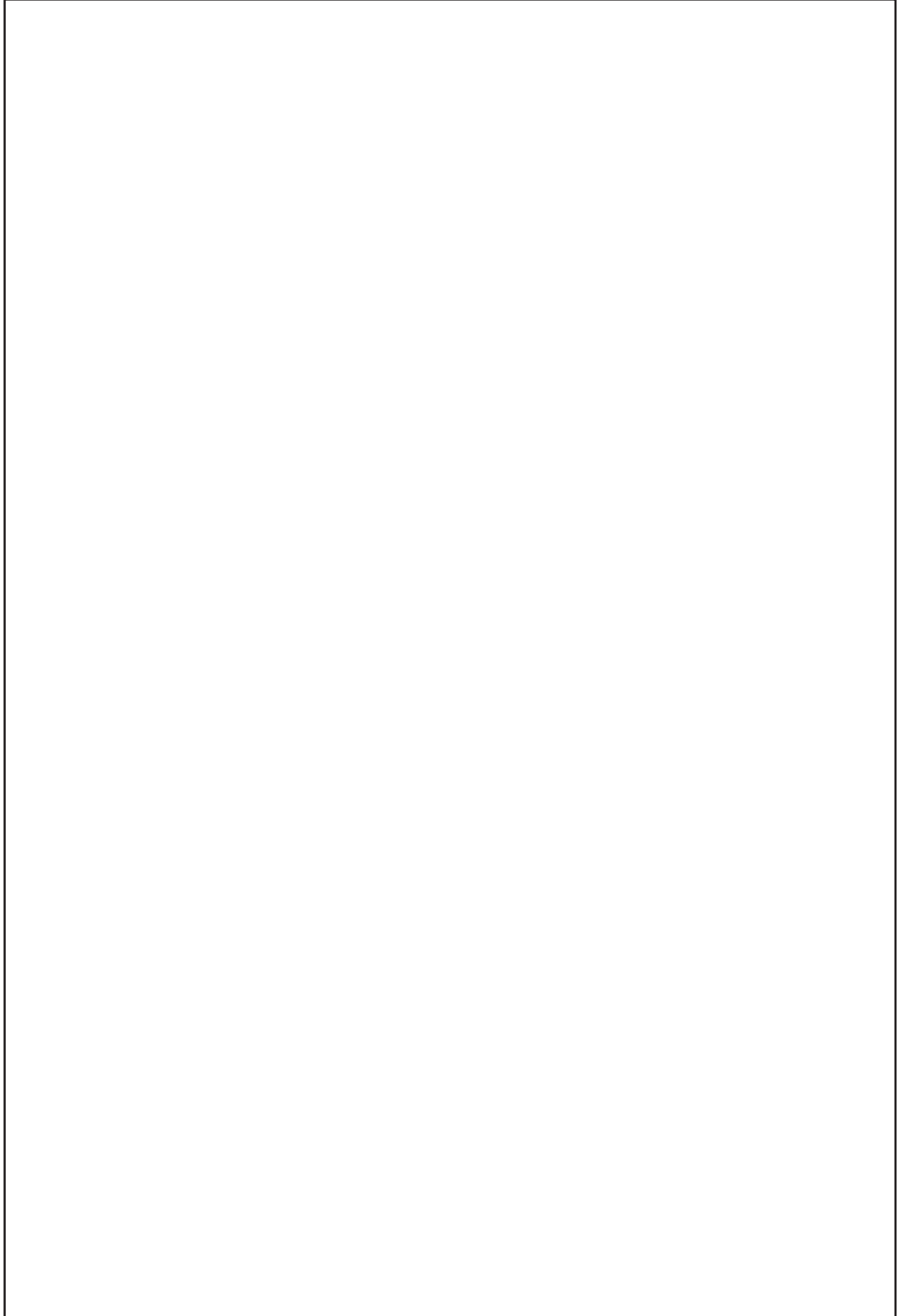

ANNEXE NO. 05**Affiliated executive members****(1) Country - India**

| | | |
|-------------|---|-----------------------------------|
| Association | - | All India Shitoryu Karatedo Union |
| President | - | Sensei C.S. Arun Machaiah |
| WhatsApp | - | + 91 94481-40612 |
| E mail | - | |

(2) Country - Sri Lanka

| | | |
|-------------|---|--|
| Association | - | Sri Lanka Shitoryu Karatedo Federation |
| President | - | Sensei Clement A.G.De Zoysa |
| WhatsApp | - | + 94 712282387 |
| E mail | - | clementlanka@yahoo.co.uk |

(3) Country- Bangladesh

| | | |
|--------------|---|-------------------------------------|
| Association | - | Bangaladesh Shitoryu Karatedo Union |
| Country Head | - | Sensei Naxmul Hasan |
| WhatsApp | - | + 33-751-344084 |
| E mail | - | |

(4) Country - Nepal

| | | |
|-------------|---|-------------------------------------|
| Association | - | Nepal Shitoryu Karatedo Association |
| President | - | Sensei Dhawa Gurung |
| WhatsApp | - | +977-985-109-7587 |
| E mail | - | |

(5) Country - Pakistan

| | | |
|-------------|---|--|
| Association | - | Pakistan Shitoryu Karatedo Association |
| President | - | Sensei Muhammad IQBAL |
| WhatsApp | - | + 92 -333-2104517 |
| E mail | - | bali492@hotmail.com |

(6) Country - Buthan

| | | |
|-------------|---|--|
| Association | - | |
| President | - | |
| WhatsApp | - | |
| E mail | - | |

(7) Country - Maldives

| | | |
|-------------|---|--|
| Association | - | |
| President | - | |
| WhatsApp | - | |
| E mail | - | |

ANNEXE NO. 06

APSKF Affiliation Certificate

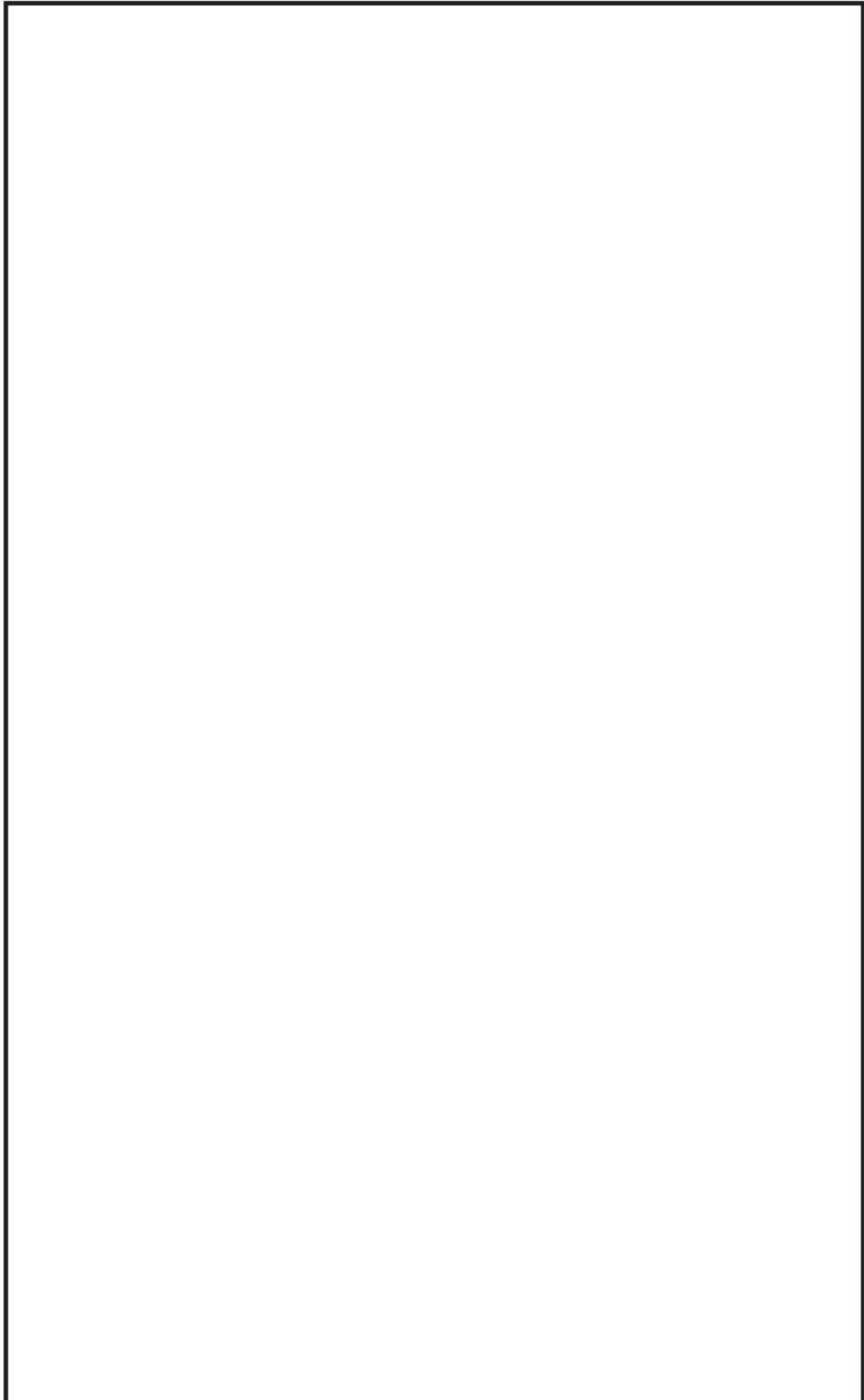

ANNEXE NO. 07

WSKF Affiliation Certificate

A large, empty rectangular box with a black border, occupying the central portion of the page. It is intended for the content of the WSKF Affiliation Certificate.